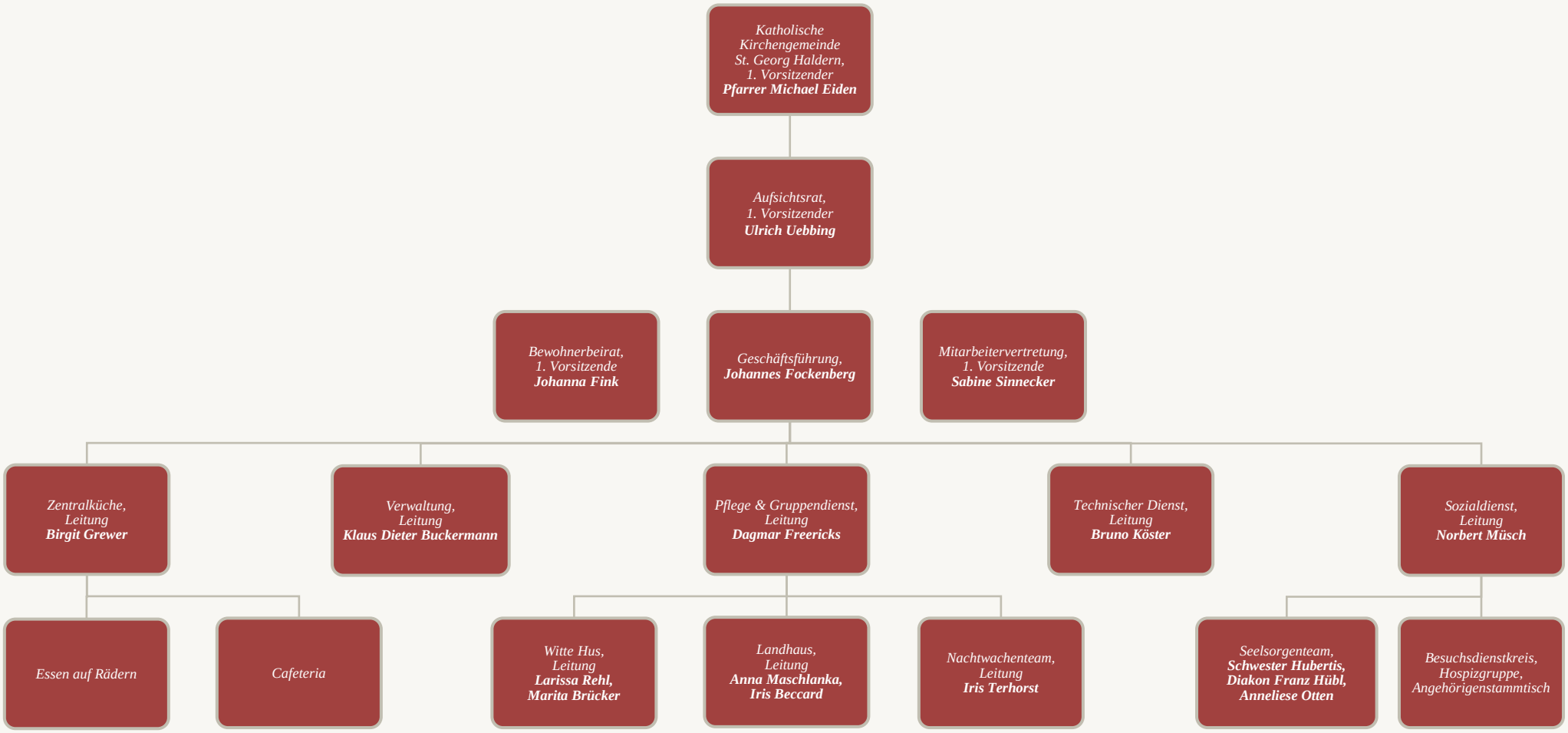ORGANIGRAMM ST. MARIEN HALDERN gGmbH